

George Massalas
BIZ Builder.Com

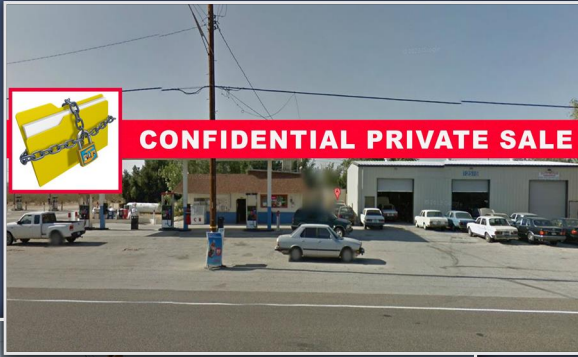

800-727-2100 [Option 1]
5394 Seneca Place
Simi Valley, California 93063
chris@bizbuilder.com
<http://www.bizbuilder.com>



\$2,499,000

Street To Street Truck Stop Gas Station Property! Los Angeles County, CA

- Location: Los Angeles County, CA
- Asking Price: \$2,499,000
- Annual Revenue: \$2,750,000 [Estimated]
- Annual Net: Call Broker
- Year Established: 1999
- Employees: 3-6
- Lot Size: 1.51 Acres
- Building Size: 4,920 SF
- No. Of Buildings: 4
- Market Sales: Approx. \$33,000 Monthly!
- Gas Sales: 65,000 Gallon Monthly!
- Average Margin: 15%
- Estimated CAP Rate: 8.0%
- Reason For Sale: Retirement

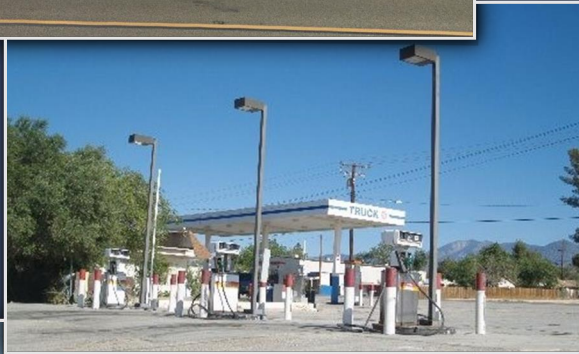

See the Virtual Tour! www.tourfactory.com/1220892

Equal Housing Opportunity | All Information Deemed Reliable but not Guaranteed

Paradise

DRE # 01852885 / 01871760